How It Works:

Surge Podcast Generator

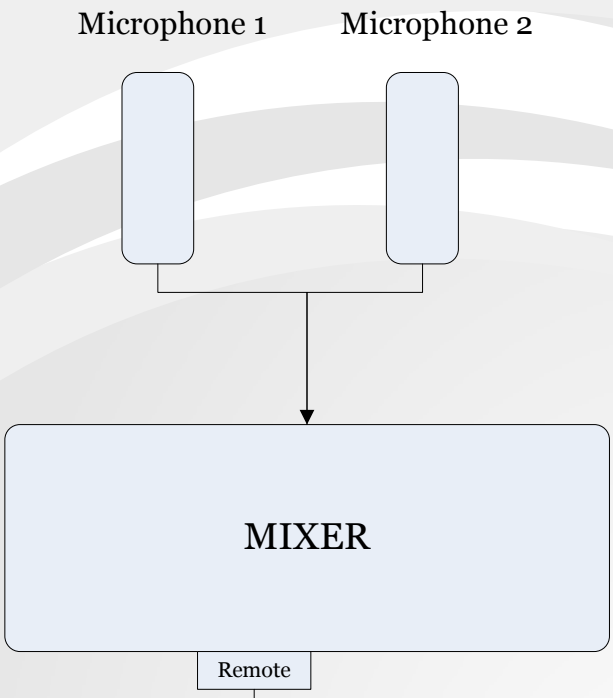

Positive signal when either microphone is on

USB Digital Interface

WEBSITE: http://www.surgeradio.co.uk/podcasts

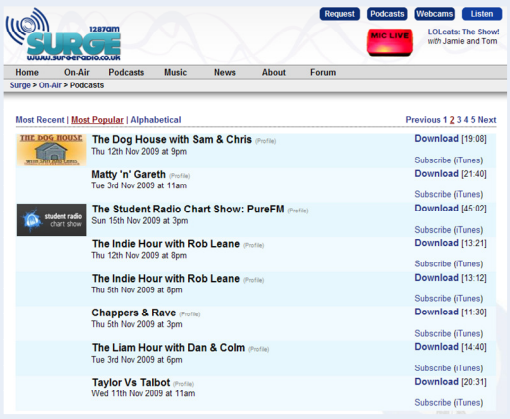

Podcast uploaded to website approximately ten minutes after the show aired

PODCAST GENERATOR SOFTWARE

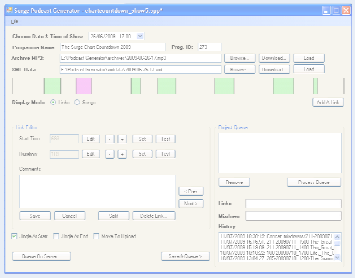

Logs the microphone up/down signals
Calculates the link positions
Cuts the links out of the recording with 5 second padding each side
Blends the links together with sound effects and jingles to create a podcast.

© Copyright Jason Allen 2009. All Rights Reserved. [ja@surgeradio.co.uk]